

FA.FC.4001  
 Lot 3, Sec. 6  
 T. 1 S., R. 1 W.

FA.FC.4001  
 Lot 1, Sec. 1  
 T. 1 S., R. 2 W.

**Public Notice Map**  
 depicting  
 Permit Area for UALM Prop. No. FA.FC.4001  
 within Sec. 1, T. 1 S., R. 2 W., and  
 Sec. 6, T. 1 S., R. 1 W., F.M.

ROTATION: 88.06°

PRODUCED: November 29, 2023  
 IMAGERY SOURCE: 2021 Maxar  
 COORDINATE SYSTEM: North American 1983  
 SCALE: 1:5,000

400 200 0 400 FEET



- Township
- Permit Areas

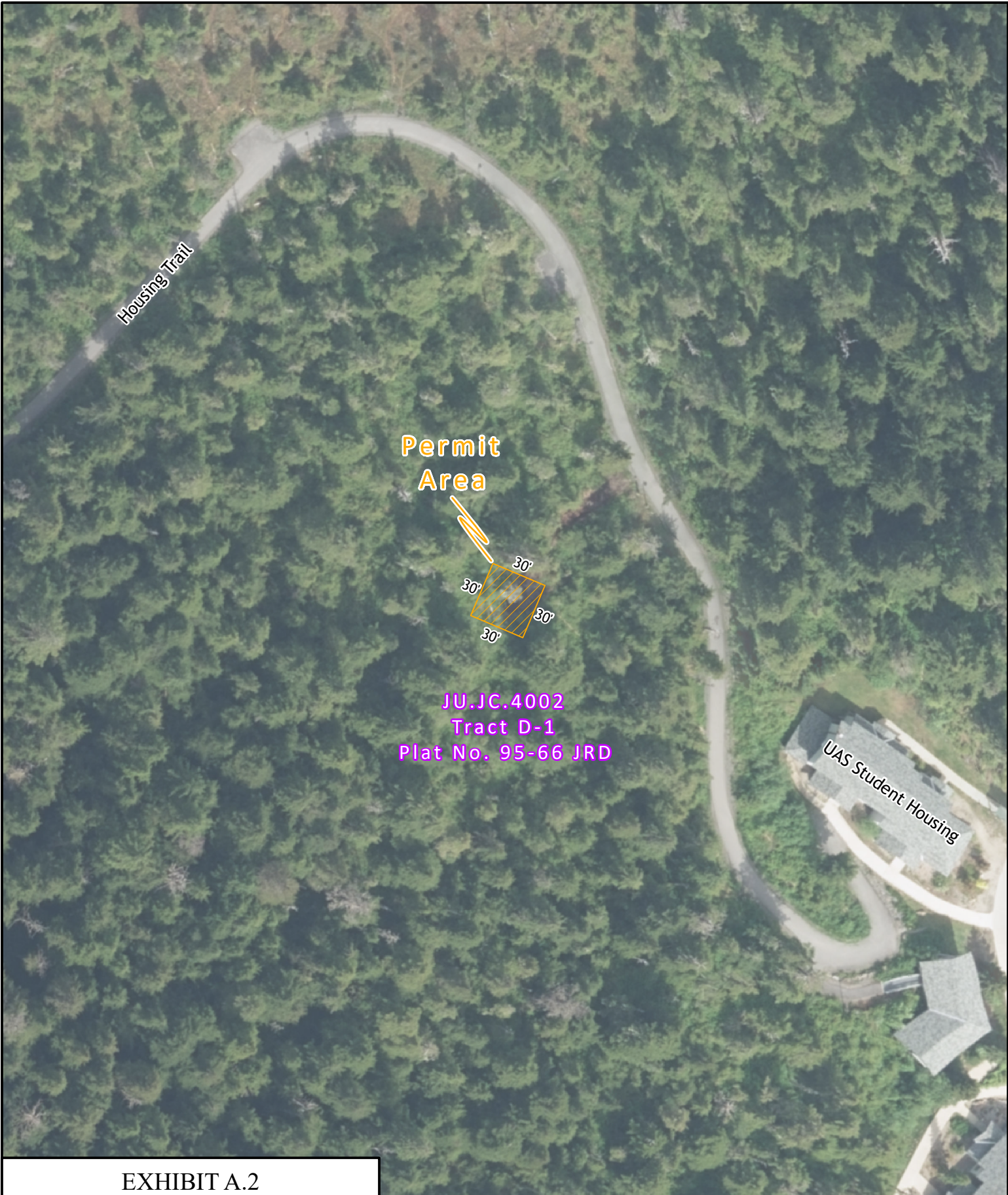

**EXHIBIT A.2**

depicting  
 Permit Area for UALM Prop. No. JU.JC.4002  
 within Sec. 23, T. 40 S., R. 65 E., C.R.M.

 Permit Area



PRODUCED: November 29, 2023  
 IMAGERY SOURCE: 2013 City & Borough of Juneau  
 COORDINATE SYSTEM: North American 1983  
 SCALE: 1:800

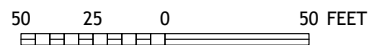

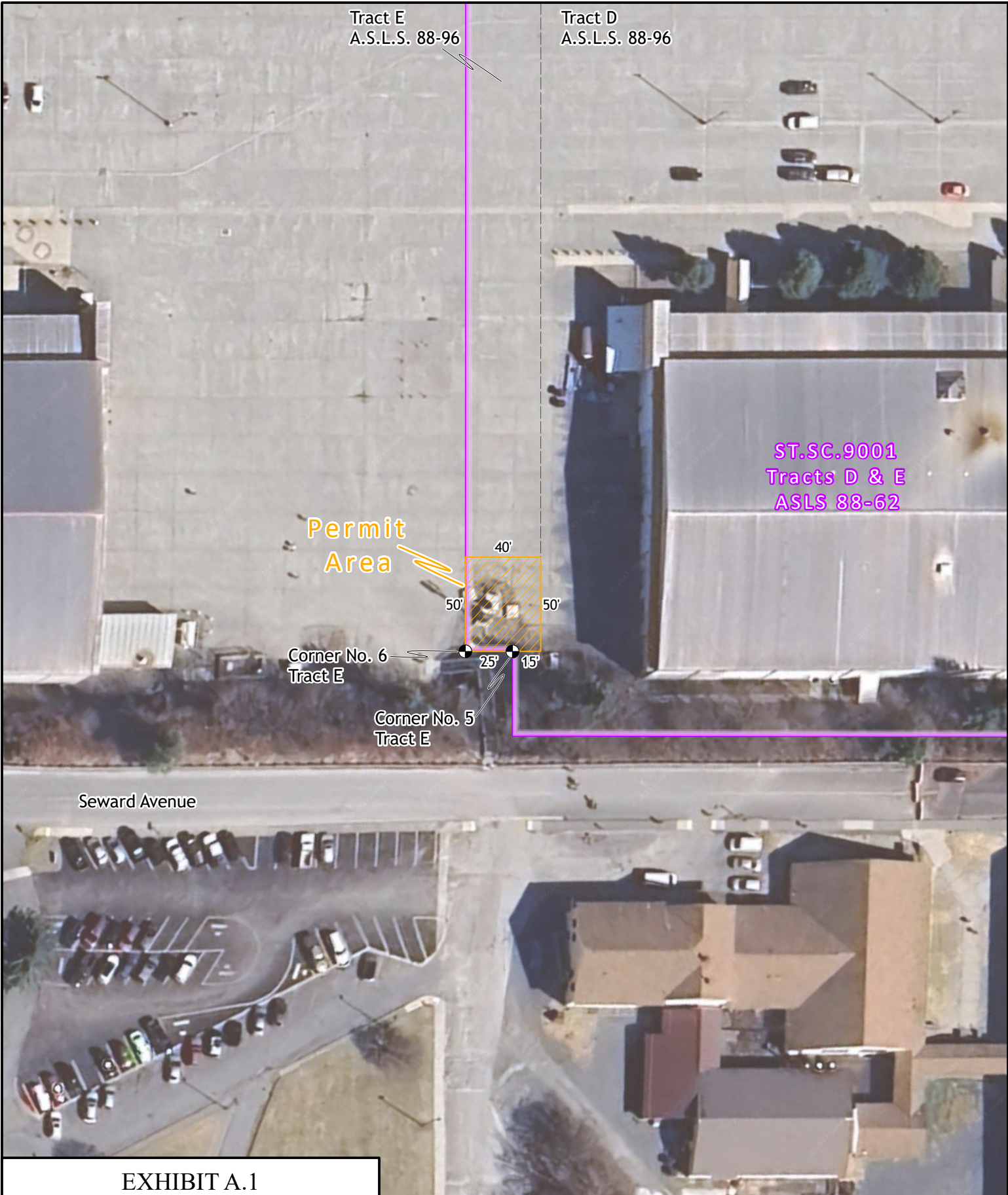
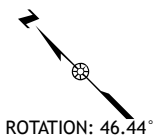

**EXHIBIT A.1**

depicting  
 Permit Area for UALM Prop. No. ST.SC.9001  
 within Sec. 35, T. 55 S., R. 63 E., C.R.M.

 ST.SC.9001

 Permit Area



PRODUCED: November 29, 2023  
 IMAGERY SOURCE: 2023 Google  
 COORDINATE SYSTEM: North American 1983  
 SCALE: 1:800

