

SURVEYED TOWNSHIP 18 NORTH RANGE 3 WEST OF THE SEWARD MERIDIAN, ALASKA

STATUS OF PUBLIC DOMAIN
LAND AND MINERAL TITLES

MTP

FOR ORDERS EFFECTING DISPOSAL OR USE OF UN-IDENTIFIED LANDS WITHDRAWN FOR CLASSIFICATION MINERALS, WATER AND/OR OTHER PUBLIC PURPOSES REFER TO INDEX OF MISCELLANEOUS DOCUMENTS.

A058730 SS Reserved Min Estate Only

PL 92-203 Wdl AAB485, Lds W/1 AAB485-A, AAB485-B2

PL0 5184 Wdl CI affects Lds/Interests not conveyed

AA2036 SS Amdt PL 96-487 Sec 906(e) Top Filed

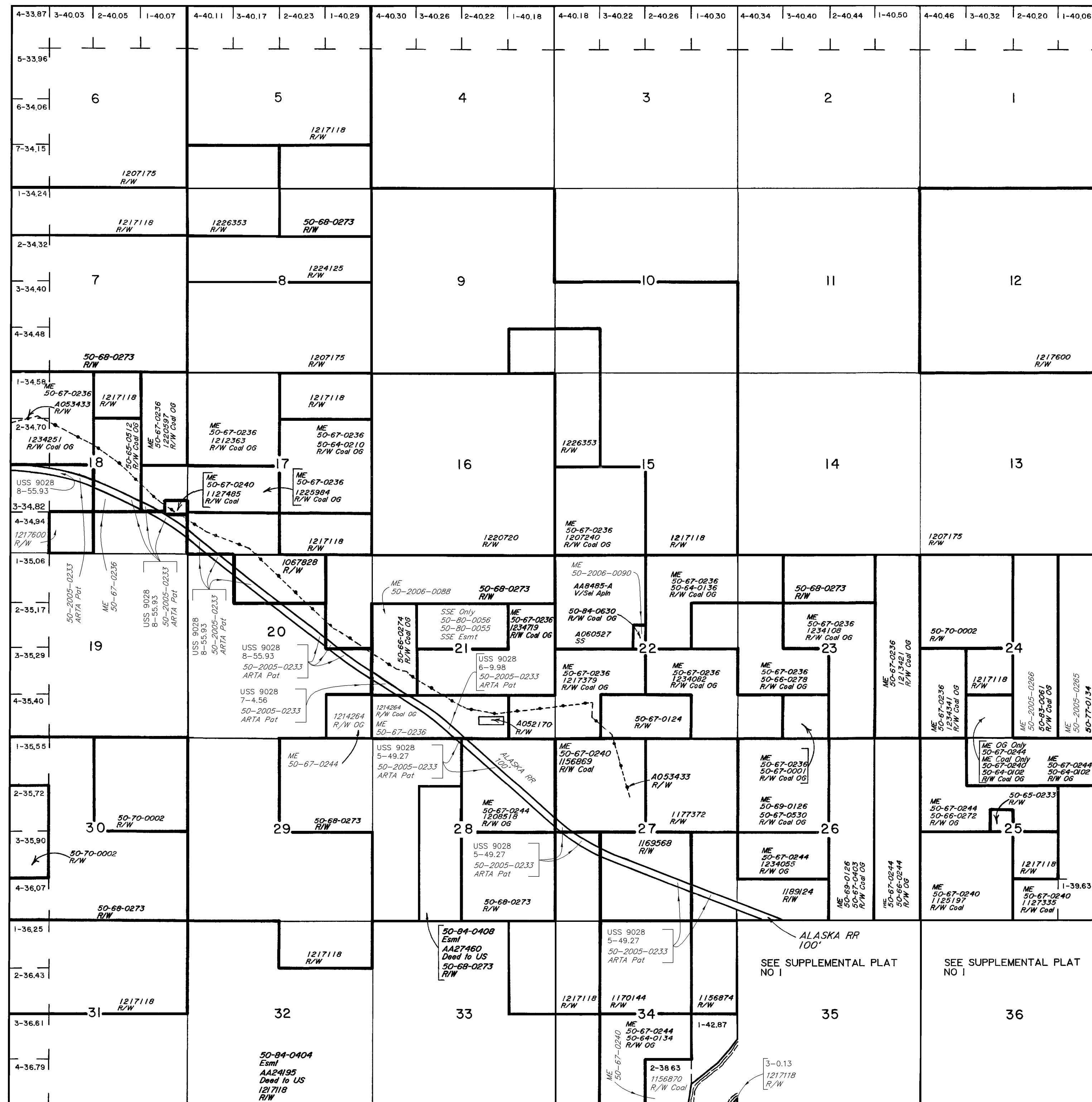

Lot 61°35'49"N
Long 149°43'39"W

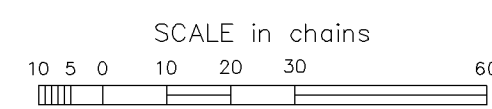

WARNING:
This plat is the Bureau's Record of Title, and should be used only as a graphic display of the township survey data. Records hereon do not reflect title changes which may have been effected by lateral movements of rivers or other bodies of water. Refer to the cadastral surveys for official survey information.

CURRENT TO	Sew Mer
12-10-2007	T 18 N
	R 3 W PV